

Planning Permit No. N/461/92

**APPROVED**

SUBJECT TO THE CONDITIONS IN THIS OFFICE LETTER.

No. A/1233/92 Date 05.02

FOR MEMBER SECRETARY  
MADRAS METROPOLITAN  
DEVELOPMENT AUTHORITY  
MADRAS - 600 008.

*Plot area = 95.25 x 23.25 = 2214.5625 sqm*

*Plot area = 205.95 m<sup>2</sup>*

*Blg area = 47 x 16 = 752 sqm = 69.94 m<sup>2</sup>*

*FSS = 69.94 / 205.95 = 0.34*

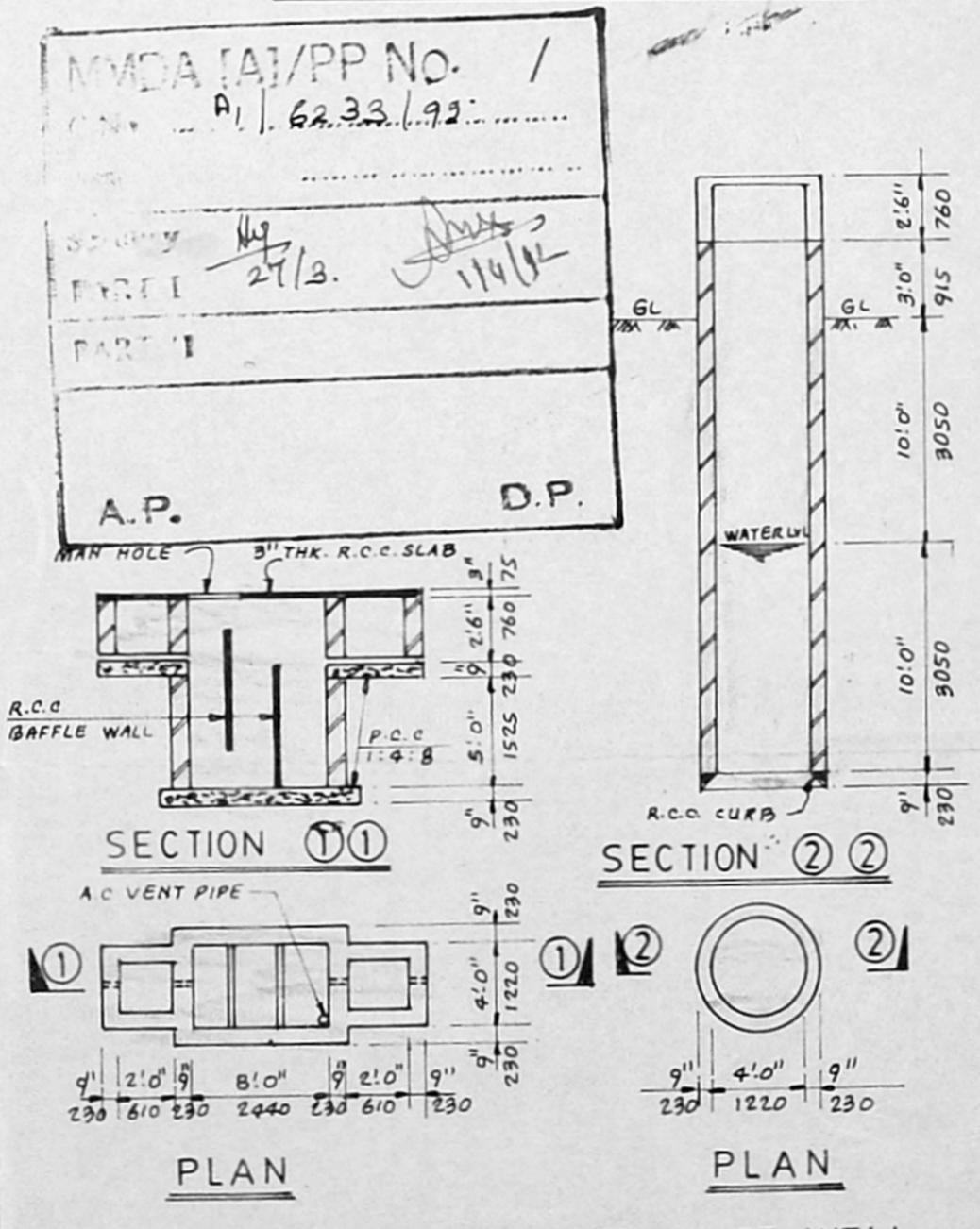
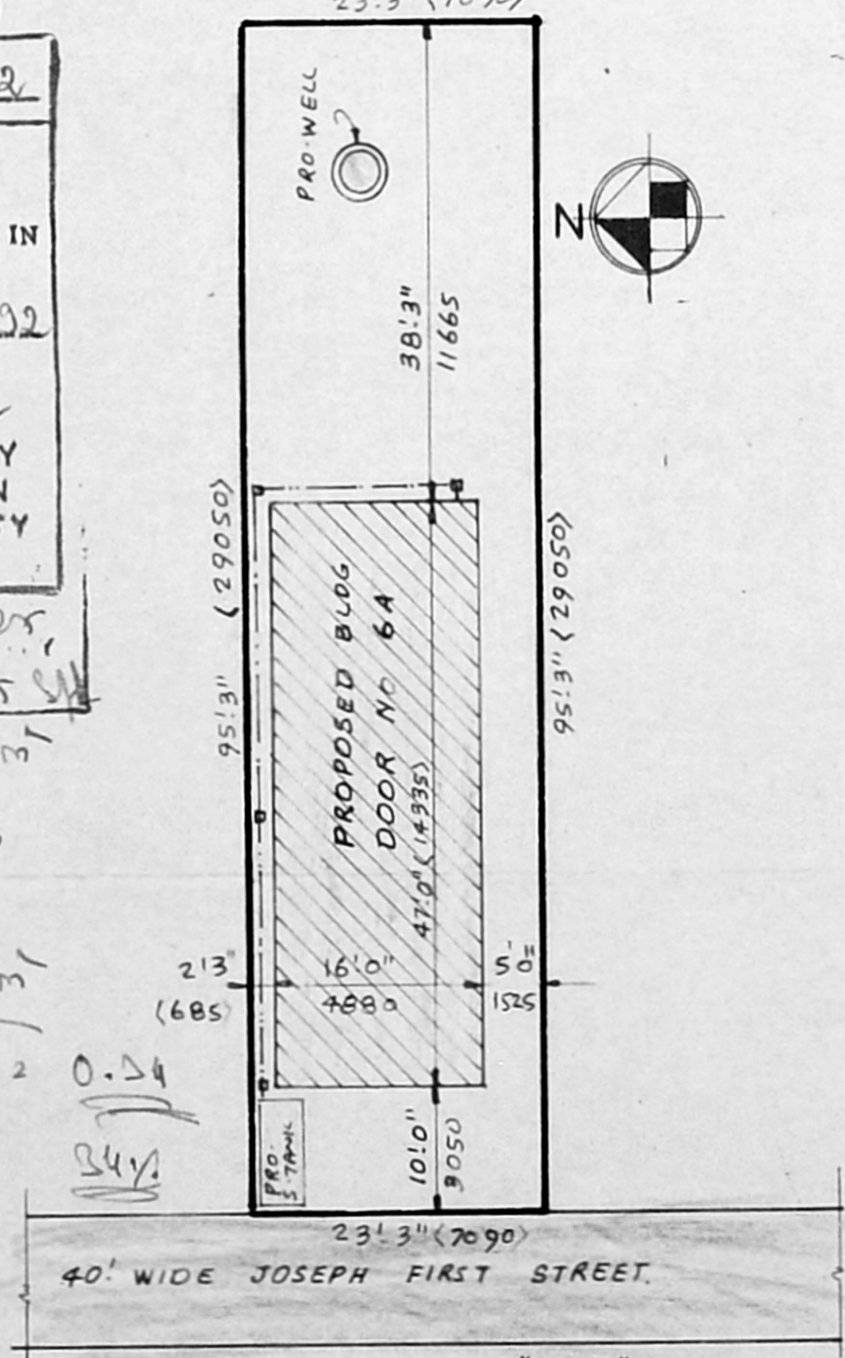

STAIR CASE DETAILS

WIDTH 3'0" (915)

TREAD 10" (250)

RISE 7" (175)

| SCHEDULE OF JOINERY |                  |             |               |
|---------------------|------------------|-------------|---------------|
| D                   | DOOR             | 3'3" x 6'6" | (1000 X 2000) |
| D1                  | DOOR             | 3'0" x 6'6" | (915 X 2000)  |
| D2                  | DOOR             | 2'6" x 6'6" | (760 X 2000)  |
| W                   | WINDOW           | 3'3" x 4'0" | (1000 X 1220) |
| W1                  | WINDOW           | 5'0" x 3'0" | (1525 X 915)  |
| W2                  | WINDOW           | 6'0" x 4'0" | (1830 X 1220) |
| V                   | VENTILATOR       | 3'0" x 2'0" | (915 X 610)   |
| C                   | CUPBOARD         | 3'6" x 6'6" | (1065 X 2000) |
| J                   | R.C.C. JALI WORK | 5'0" x 4'0" | (1525 X 1220) |

PLAN SHOWING THE PROPOSED DWELLING HOUSE AT DOOR No 6A, IN SURVEY No 53/6, JOSEPH FIRST STREET, NANGANALLUR VILLAGE, AL ANDUR MUNICIPALITY, SAIDAPET TALUK, CHINGLEPUT M.G.R. DISTRICT.

FOR Thiru **P. SUNDARAMURTHY.** SCALE 1"=8'0" (1:100)

| AREA DETAILS             |   |                    |                       |
|--------------------------|---|--------------------|-----------------------|
| PLOT AREA                | = | 2214.50 SQ.FT (OR) | 205.73 M <sup>2</sup> |
| GROUND FLOOR PLINTH AREA |   | 752.00 SQ.FT (OR)  | 69.86 M <sup>2</sup>  |
| PLOT COVERAGE            |   | 33.96%             |                       |
| FLOOR SPACE INDEX        |   | 0.34               |                       |

DETAIL OF SEPTIC TANK

COLOUR REFERENCE

PROPOSED ———

EXISTING ———

ROADS ———

PLOT BOUNDARY ———

OWNER: *P. Sundaramurthy*

LICENSED SURVEYOR: *S. Sridharan*

**S. SRIDHARAN, D.C.E.,**  
Licensed Surveyor,  
Alandur Municipality  
Res: 81, Ellamuthamman Kovil Street,  
Palavanthangal, (Near Rly Stn)  
Madras-600 114.